



EAST TENNESSEE STATE
UNIVERSITY

QUILLEN COLLEGE of MEDICINE

REVISED
ANALYSIS TABLES
2014-2015

**TENNESSEE BOARD OF REGENTS
EAST TENNESSEE STATE UNIVERSITY - MEDICINE
2014-2015 OCTOBER BUDGET ANALYSIS**

TABLE OF CONTENTS

	Organization Charts	1
Form 1	Analysis of Budget Changes for Revenue Accounts	4
Form 1 (A)	Summary of Total Budget Changes by Function	5
Form 1 (B)	Summary of Total Budget Changes for Budget Categories	6
Form 2	Analysis of Non-credit Instruction Fees	7
Form 3 (A)	Recurring and Nonrecurring Revenues and Expenses	8
Form 3 (B)	Report of Anticipated Savings for Rebudget	9
Form 8 (A)	Positions Transferred From Restricted to Unrestricted	10
Form 8 (B) (1)	Regular Full-Time Positions - Filled and Unfilled - Auxiliaries Included	11
Form 8 (B) (2)	Regular Part-Time Positions - Filled and Unfilled - Auxiliaries Included	13
Form 10	Unrestricted E&G Longevity Reporting	14
	Plant Fund Schedules	15

EAST TENNESSEE STATE UNIVERSITY
Changes to Organizational Charts from July 2014
October Budget Revision 2014

DIVISION OF HEALTH AFFAIRS

No Changes

East Tennessee State University ORGANIZATIONAL STRUCTURE

Health Affairs October 2014

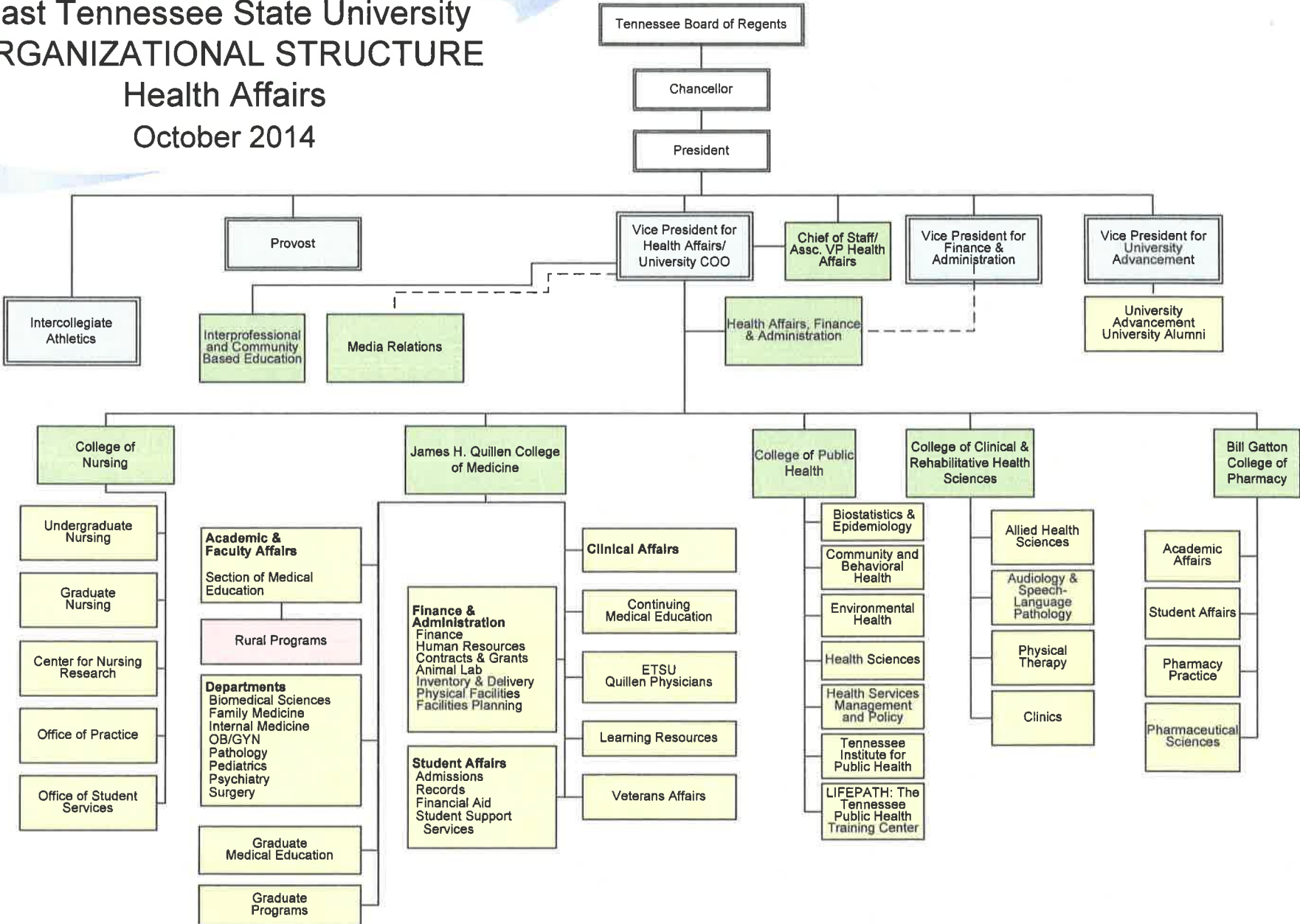

East Tennessee State University ORGANIZATIONAL STRUCTURE

Health Affairs

July 2014

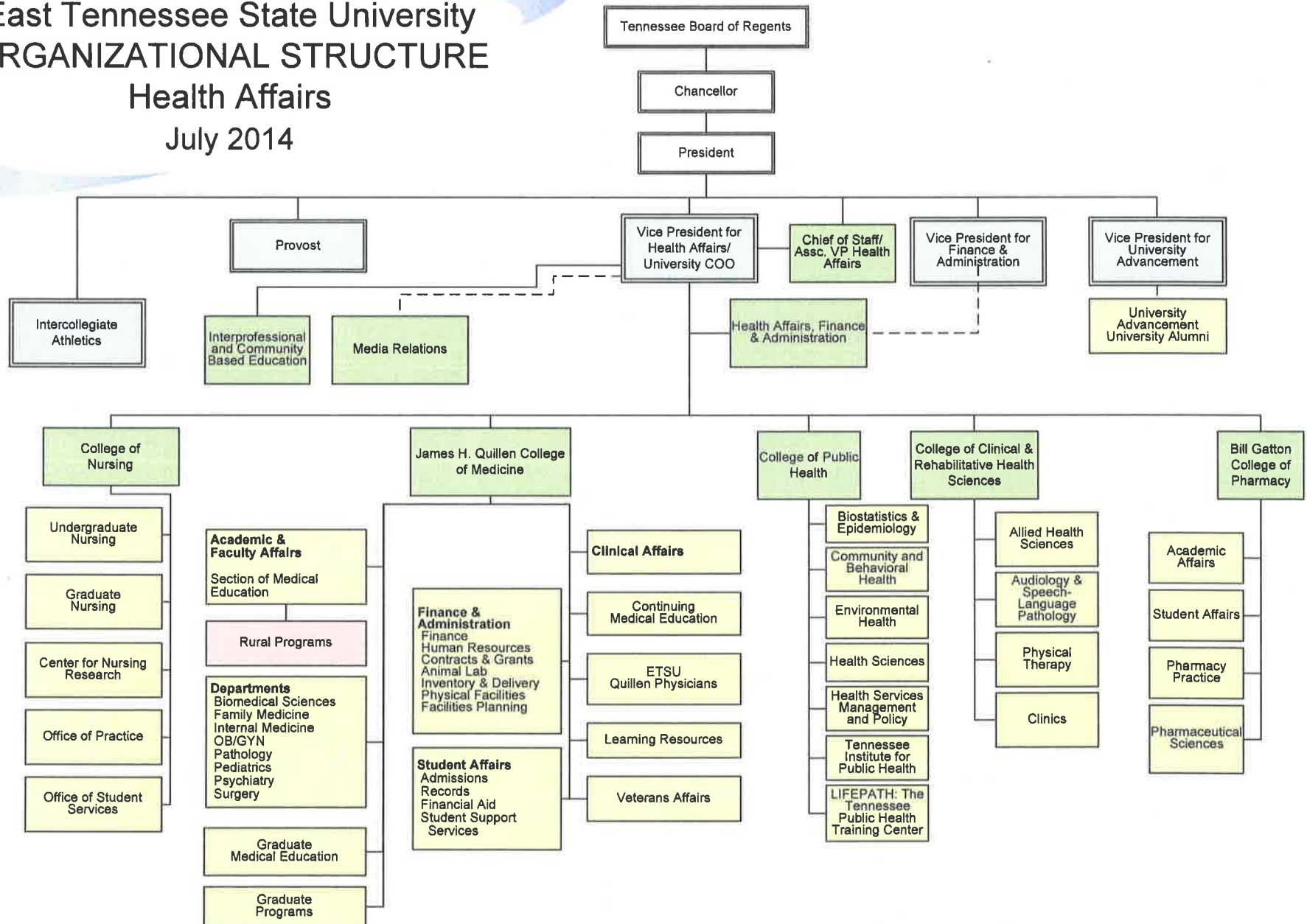

**ANALYSIS OF BUDGET CHANGES FOR REVENUE ACCOUNTS
EAST TENNESSEE STATE UNIVERSITY - MEDICINE
OCTOBER BUDGET 2014-15**

<u>ACCOUNT CODE</u>	<u>ACCOUNT NAME</u>	<u>2014-15 JULY BUDGET</u>	<u>2014-15 OCTOBER BUDGET</u>	<u>CHANGE</u>	<u>DESCRIPTION OF CHANGE</u>	<u>SOURCE OF FUNDS</u>
51000	In state tuition	8,776,500.00	8,914,600.00	138,100.00	Tuition increase	Students
51050	Out of state tuition	256,900.00	277,600.00	20,700.00	Tuition increase	Students
52000	State appropriations	28,998,500.00	28,971,400.00	(27,100.00)	Budget instructions	State

**SUMMARY OF TOTAL BUDGET CHANGES BY FUNCTION
EAST TENNESSEE STATE UNIVERSITY - MEDICINE
OCTOBER BUDGET 2014-15**

	<u>JULY BUDGET 2014-15</u>	<u>OCTOBER BUDGET 2014-15</u>	<u>Difference</u>	<u>Explanation For Significant Changes</u>
Instruction	38,807,100.00	38,960,800.00	153,700.00	Funding of new faculty positons
Research	3,020,900.00	3,984,700.00	963,800.00	Funding for new faculty startup and carry over of research startup funds from prior year
Public Service	-	-	-	
Academic Support	5,704,300.00	5,719,700.00	15,400.00	Funding of Dean's commitments; revisions by departments
Student Services	1,563,300.00	1,575,800.00	12,500.00	Student activity funding carry over from prior year
Institutional Support	2,712,400.00	2,676,600.00	(35,800.00)	Revisions by departments; salaries reduced to amount required for the fiscal year
Operation and Maintenance	6,440,200.00	6,450,700.00	10,500.00	Revisions by departments for equipment requirements
Scholarships and Fellowships	<u>260,000.00</u>	<u>260,000.00</u>	<u>-</u>	
TOTAL	<u>\$ 58,508,200.00</u>	<u>\$ 59,628,300.00</u>	<u>\$ 1,120,100.00</u>	

**SUMMARY OF TOTAL BUDGET CHANGES FOR BUDGET CATEGORIES
EAST TENNESSEE STATE UNIVERSITY - MEDICINE
OCTOBER BUDGET 2014-15**

	<u>JULY BUDGET 2014-15</u>	<u>OCTOBER BUDGET 2014-15</u>	<u>Difference</u>	<u>Explanation For Significant Changes</u>
Professional Salaries	20,912,700.00	20,839,000.00	(73,700.00)	Correction of salary error in July budget
Other Salaries	13,390,300.00	13,543,000.00	152,700.00	New positions
Travel	284,700.00	334,900.00	50,200.00	Manual transfers by departments
Employee Benefits	10,976,800.00	11,040,300.00	63,500.00	Manual transfers by departments
Operating Expense	12,943,700.00	13,537,700.00	594,000.00	Funding for new faculty startup and carry over research startup funds from prior year
Capital Outlay	-	333,400.00	333,400.00	Manual revisions by departments
TOTAL	<u>\$ 58,508,200.00</u>	<u>\$ 59,628,300</u>	<u>\$ 1,120,100</u>	

**ANALYSIS OF NON-CREDIT INSTRUCTION FEES
EAST TENNESSEE STATE UNIVERSITY - MEDICINE
OCTOBER BUDGET 2014-15**

I. ANALYSIS OF NON-CREDIT INSTRUCTION FEES

A. Instructional Costs	
1. Total Instructional Salaries	20,000.00
2. Total Contracted Service	
Total Instructional Costs	<u>20,000.00</u>
B. 125% of Instructional Costs	<u>25,000.00</u>
C. Non-credit Instruction Fee Revenue (should agree with Total Revenue presented in Section II.)	<u>75,000.00</u>
D. Revenue Over/(Under)* 125% of Instructional Costs	<u>50,000.00</u>

*Explanation should be provided if Revenue is less than 125% of Instructional Costs.

II. SCHEDULE OF NON-CREDIT INSTRUCTION REVENUES AND EXPENDITURES

	Account Title Program Code/ Org Code	Account Title Program Code/ Org Code	Account Title Program Code/ Org Code	Account Title Program Code/ Org Code	Account Title Program Code/ Org Code	Account Title Program Code/ Org Code	Account Title Program Code/ Org Code	Account Title Program Code/ Org Code	Account Title Program Code/ Org Code	Total
A. Revenues										
Non-credit Instruction Fees	200/31110	100/31110								75,000.00
		75,000.00								
B. Expenditures										
Salaries-Professional		92,280.00								92,280.00
Salaries-Instructional		-								-
Salaries-Other		195,280.00								195,280.00
Contractual Services		20,000.00								20,000.00
Benefits		92,000.00								92,000.00
Equipment		-								-
Travel		10,000.00								10,000.00
Operating Expenses		77,460.00								77,460.00
Total Expenditures		487,020.00								487,020.00

NOTE: This schedule should include Revenues and Expenditures for all accounts associated with non-credit courses and activities. All administrative and instructional accounts should be included.

EAST TENNESSEE STATE UNIVERSITY - MEDICINE

STATE UNIVERSITY AND COMMUNITY COLLEGE SYSTEM OF TENNESSEE
OCTOBER BUDGET 2014-15

Recurring and Nonrecurring Revenues and Expenses - Excluding Auxiliary and Transfers

October Budget:	<u>Recurring</u>	<u>Nonrecurring</u>	<u>Total</u>
Revenues:	53,530,200.00	-	53,530,200.00
Expenses:	53,312,700.00	3,020,900.00	56,333,600.00
Difference	<u>217,500.00</u>	<u>(3,020,900.00)</u>	<u>(2,803,400.00)</u>

Justification:

The \$2.8 million will be budgeted as transfer from plant funds. The unallocated funds at the end of the 2014-15 fiscal year is anticipated to be sufficient to fund and eliminate the transfer.

EAST TENNESSEE STATE UNIVERSITY - MEDICINE
THE STATE UNIVERSITY AND COMMUNITY COLLEGE SYSTEM OF TENNESSEE
OCTOBER BUDGET 2014-15
REPORT OF ANTICIPATED SAVINGS FOR REBUDGET

October budget:

Functional Area	Natural Classification					Total
	Salaries	Benefits	Other Operating	Scholarship	Capital Outlay	
Instruction	\$ (5,245,200.00)	\$ (1,421,800.00)	\$ -	\$ -	\$ -	\$ (6,667,000.00)
Research	-	-	(1,000,000.00)	-	-	(1,000,000.00)
Public Service	-	-	-	-	-	-
Academic Support	(526,400.00)	(178,100.00)	-	-	-	(704,500.00)
Student Services	(24,900.00)	(19,500.00)	-	-	-	(44,400.00)
Institutional Support	(160,800.00)	(47,600.00)	-	-	-	(208,400.00)
M&O	(22,500.00)	(14,400.00)	-	-	-	(36,900.00)
Auxiliary	-	-	-	-	-	-
Total	\$ (5,979,800.00)	\$ (1,681,400.00)	\$ (1,000,000.00)	\$ -	\$ -	\$ (8,661,200.00)

Note: Enter as negatives only those amounts that have been budgeted as negative expenses to allow rebudgeting for expenditure elsewhere - such as salary savings. Do not include routine reallocation of expenses to other departments or functions, such as the reallocation of computer center expenses.

**POSITIONS TRANSFERRED FROM RESTRICTED
ACCOUNTS TO UNRESTRICTED ACCOUNTS
EAST TENNESSEE STATE UNIVERSITY - MEDICINE
October Budget 2014-15**

Old Account				New Account			
Title	Account Code	Program/Org Code	Position No.	Title	Obj. Code	Program/Org Code	Position No.
N/A							

**REGULAR FULL-TIME POSITIONS
FILLED AND UNFILLED
AUXILIARIES INCLUDED
EAST TENNESSEE STATE UNIVERSITY - MEDICINE
OCTOBER BUDGET 2014-15**

	10/13			7/14			10/14			DIFFERENCE 7/14 TO 10/14		
	UNREST	REST	AUX	UNREST	REST	AUX	UNREST	REST	AUX	UNREST	REST	AUX
FACULTY	152	41	0	153	41	0	152	33	0	-1	-8	0
ADM	6	0	0	7	0	0	6	0	0	-1	0	0
MAINT/TECH/SUPP	109	17	0	108	17	0	110	12	0	2	-5	0
PROF SUPPORT	78	31	0	77	31	0	83	15	0	6	-16	0
TOTAL	345	89	0	345	89	0	351	60	0	6	-29	0

NEW POSITIONS

	<u>POSITION TITLE</u>	<u>DEPARTMENT</u>	<u>FUND</u>	<u>FUNCTIONAL AREA</u>	<u>SALARY</u>	<u>JUSTIFICATION</u>
FACULTY	See Attach Schedule					
ADM						
MAINT/TECH/SUPP						
PROF SUPPORT						

DELETED POSITIONS

	<u>POSITION TITLE</u>	<u>DEPARTMENT</u>	<u>FUND</u>	<u>FUNCTIONAL AREA</u>	<u>SALARY</u>	<u>JUSTIFICATION</u>
FACULTY	N/A					
ADM						
MAINT/TECH/SUPP						
PROF SUPPORT						

EXAMPLE:

New Positions Listed Above	<u>Faculty</u>	3	<u>Admin</u>	0	<u>Maint/Tech Support</u>	2	<u>Prof Support</u>	2
Deleted Positions Listed Above		0		0		0		0
Transfer from Restricted to Unrestricted (Per Form 9.B.)		0		0		0		0
Transfers between objects		-4		-1		0		4
TOTAL		<u>-1</u>		<u>-1</u>		<u>2</u>		<u>6</u>

**REGULAR FULL-TIME POSITIONS
FILLED AND UNFILLED
AUXILIARIES INCLUDED
EAST TENNESSEE STATE UNIVERSITY - MEDICINE
OCTOBER BUDGET 2014-15**

NEW POSITIONS

	<u>POSITION TITLE</u>	<u>DEPARTMENT FUND</u>		<u>FUNCTIONAL AREA</u>	<u>SALARY</u>	<u>JUSTIFICATION</u>
FACULTY	Professor	Psychiatry	Unrestricted	Instruction	25,000	Commitment to new Chairs
	Professor	Pool Account	Unrestricted	Instruction	25,000	Commitment to new Chairs
	Professor	Pool Account	Unrestricted	Instruction	25,000	Commitment to new Chairs
MAINT/TECH/SUPP	Information Res Tech	Pool Account	Unrestricted	Instruction	25,000	Commitment to new Chairs
	Anatomic Tech	Biomed Sci	Unrestricted	Instruction	19,140	Commitment to new Chairs
PROF SUPPORT	Coordinator	Pediatrics	Unrestricted	Instruction	25,000	Commitment to new Chairs
	Research Coordinator	Pool Account	Unrestricted	Instruction	27,870	Commitment to new Chairs

**REGULAR PART-TIME POSITIONS
 FILLED AND UNFILLED
 AUXILIARIES INCLUDED
 EAST TENNESSEE STATE UNIVERSITY - MEDICINE
 OCTOBER BUDGET 2014-15**

	10/13			7/14			10/14			DIFFERENCE 7/14 TO 10/14		
	UNREST	REST	AUX	UNREST	REST	AUX	UNREST	REST	AUX	UNREST	REST	AUX
FACULTY	21	6	0	21	5	0	22	5	0	1	0	0
ADM	0	0	0	0	0	0	0	0	0	0	0	0
MAINT/TECH/SUPP	3	0	0	3	0	0	3	1	0	0	1	0
PROF SUPPORT	2	1	0	2	1	0	1	1	0	-1	0	0
TOTAL	26	7	0	26	6	0	26	7	0	0	1	0

NEW POSITIONS

	<u>POSITION TITLE</u>	<u>DEPARTMENT</u>	<u>FUND</u>	<u>FUNCTIONAL AREA</u>	<u>SALARY</u>	<u>JUSTIFICATION</u>
FACULTY	N/A					
ADM						
MAINT/TECH/SUPP						
PROF SUPPORT						

DELETED POSITIONS

	<u>POSITION TITLE</u>	<u>DEPARTMENT</u>	<u>FUND</u>	<u>FUNCTIONAL AREA</u>	<u>SALARY</u>	<u>JUSTIFICATION</u>
FACULTY	N/A					
ADM						
MAINT/TECH/SUPP						
PROF SUPPORT						

EXAMPLE:

New Positions Listed Above	<u>Faculty</u>	<u>Admin</u>	<u>Maint/Tech Support</u>	<u>Prof Support</u>
Deleted Positions Listed Above	0	0	0	0
Transfer from Restricted to Unrestricted (Per Form 9.B.)	0	0	0	0
Transfers between objects .	1	0	0	-1
TOTAL	<u>1</u>	<u>0</u>	<u>0</u>	<u>-1</u>

**UNRESTRICTED E&G LONGEVITY REPORTING FORM
EAST TENNESSEE STATE UNIVERSITY - MEDICINE
OCTOBER BUDGET 2014-15**

	<u>ACTUAL 2013-14</u>	<u>OCTOBER 2014-15</u>
Total Unrestricted E&G longevity	<u>\$ 344,053.96</u>	<u>\$ 508,400.00</u>

**ANALYSIS OF UNEXPENDED PLANT FUND
EAST TENNESSEE STATE UNIVERSITY - MEDICINE
OCTOBER BUDGET 2014-15**

	UNEXPENDED BALANCE 06/30/14	CHANGES TO UNEXPENDED FUND BALANCES							ESTIMATED PROJECT BALANCE 06/30/15
		FUND BALANCE ADDITIONS				FUND BALANCE DEDUCTIONS			
		STATE APPROPRIATION	TSSBA	CURRENT FUND TRANSFERS	*OTHER TRANSFERS	INVESTMENT INCOME	*OTHER	EXPENDITURES	
LAND PURCHASES									
Local Funds:									
NONE									
State Appropriations:									
NONE									
TSSBA:									
NONE									
NEW CONSTRUCTION									
Local Funds:									
NONE									
State Appropriations:									
NONE									
TSSBA:									
NONE									
MAJOR RENOVATIONS									
Local Funds:									
Bldg 60 Renov-Simulation and Teaching Labs	6,431,000						1,000,000		5,431,000
State Appropriations:									
COM Electric Upgrade	17,573								17,573
COM Build HVAC Correction	175,999						100,000		75,999
COM Bldg Exterior Updates	1,141,749						900,000		241,749
COM Drainage System Rep	27,817						27,817		-
Clinical Ed Bldg Electrical	78,741						60,000		18,741
Building 2 Chilled Water System	456,366						350,000		106,366
TSSBA:									
NONE									
SPECIAL PROJECTS									
Local Funds:									
NONE									
State Appropriations:									
NONE									
TSSBA:									
NONE									
TOTAL	8,329,245	-	-	-	-	-	2,437,817	-	5,891,428

**ANALYSIS OF CHANGES IN RENEWAL AND REPLACEMENT FUNDS
EAST TENNESSEE STATE UNIVERSITY - MEDICINE
OCTOBER BUDGET 2014-15**

ACCOUNT NAME	BALANCE 06/30/14	ADDITIONS				DEDUCTIONS			PROJECT BALANCE 06/30/15
		CURRENT FUND TRANSFERS	INVESTMENT INCOME	REALLOCATION	OTHER (FOOTNOTE)	EXPENDITURES	REALLOCATION	OTHER (FOOTNOTE)	
COM Equipment	14,608,576	(2,989,300)	62,000			350,000			11,331,276
	<u>14,608,576</u>	<u>(2,989,300)</u>	<u>62,000</u>	<u>0</u>	<u>0</u>	<u>350,000</u>	<u>0</u>	<u>0</u>	<u>11,331,276</u>

**ANALYSIS OF CHANGES IN RETIREMENT OF INDEBTEDNESS
EAST TENNESSEE STATE UNIVERSITY - MEDICINE
OCTOBER BUDGET 2014-15**

ACCOUNT NAME	PROJECT BALANCE 06/30/14	ADDITIONS				DEDUCTIONS				PROJECT BALANCE 06/30/15
		CURRENT FUND TRANSFERS	INVESTMENT INCOME	REALLOCATION	OTHER (FOOTNOTE)	PRINCIPAL	INTEREST	REALLOCATION	OTHER (FOOTNOTE)	
Forensics (329)	0		1,000		84,688 ¹	42,949	41,059		1,680 ²	(0)
COM Student Center (340)	400,662	147,300				37,457	48,649		2,023 ²	459,834
Total Retirement of Indebtedness	400,662	147,300	1,000	0	84,688	80,406	89,708	0	3,703	459,834

¹ Transfer from Restricted Funds

² Administrative Charges