EAST TENNESSEE STATE UNIVERSITY

08/07/2018
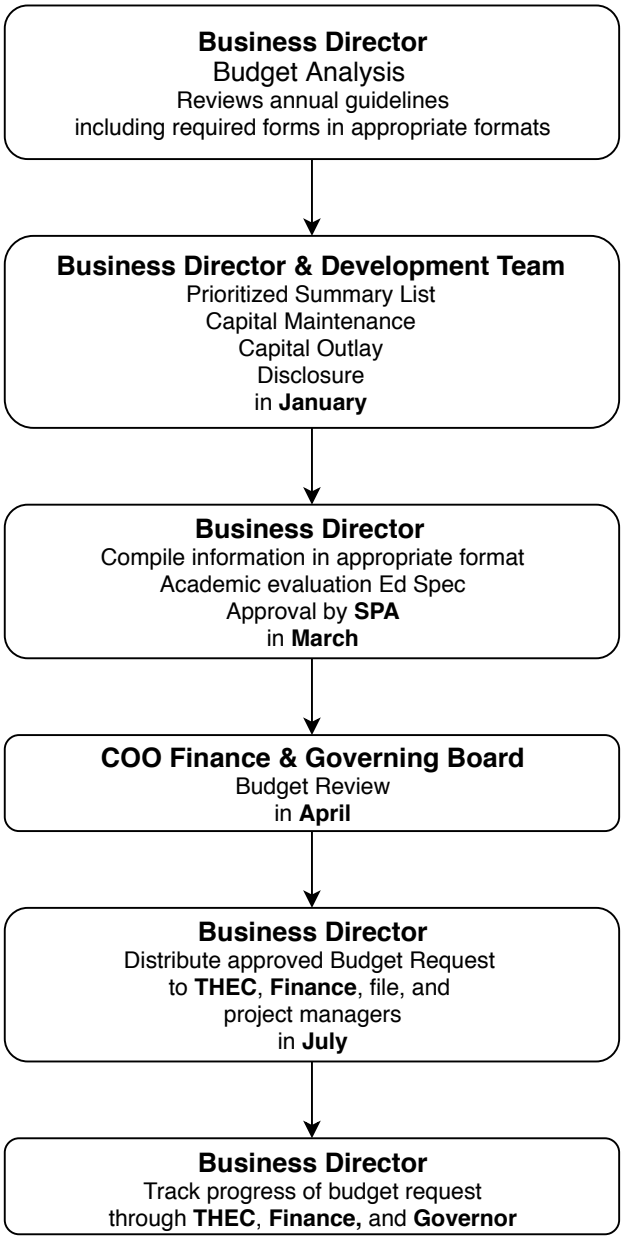
Budget Process Timeline